

## Prayer Focus.....

### Those with particular needs...

- Ann A
- Anita A
- Francis B
- Iris B
- Bob B
- Cyril & Veronica C
- Derrick G
- Nick G
- Rob G
- Beryl G
- Alma J
- Philip & Norma M
- Tom & Ann M
- Beryl P
- Mary R
- Sheila R
- Dave T
- Kenda T
- Audrey T
- Charles T
- Clive T
- Doreen W

Please regularly uphold **Matthew H and Judy C** in your prayers as they serve God in this country and abroad.

- Please uphold in prayer **Rachael & Jon W and Barbara F** after their very recent bereavements, and others who still grieve for lost loved ones.
- Please continue to pray for **Norma and Philip M, Shirley R, Juan Jose, Bob B, Janet & Barry D, Nick G, Josh J, Anne M, Dave T and Alan C** & others with health problems

As a Church family let's continue to pray together for the future of our Church ministries and outreach:

- Please commit to praying every day this week for our **Fish and Chip Supper**, that many will come along and enjoy this time of sharing together. Pray too for all those who are helping in any way behind the scenes.
- On Tuesday please pray for the **team who go into Crowmoor School** do take an assembly. May they know God's presence with them, and may the children be attentive and enthusiastic.
- Continue to uphold **Charles and Steve and their families** in your prayers
- Let's continue to pray for the work here with our **children and young people**, especially the need for helpers with **Target Challenge**.

'May the God of hope fill you with all joy and peace as you trust in him, so that you may overflow with hope by the power of the Holy Spirit.' Romans 15:13

## Three Celebration Dates to note:

Friday 16th March -  
**Civic Opening of Central** (invitation only)

Saturday 17th March -  
**Our Church Family Celebration at Central**  
With **Rev Roger Sutton** of the Evangelical Alliance speaking at **both** the above events.

Friday 23rd and Saturday 24th March -  
**Community Launch of Central when the emphasis will be on welcoming as many people from our town into the building as possible, to share our vision with them.**

*Alan and Liz C thank you all so much for your prayers, calls and support during a difficult few days. Once again we've found out that God is indeed faithful whatever the circumstances. Alan is improving and hopefully will soon be back to normal.*

## Who to Contact.....

### Minister:

Rev Charles Crosland (Friday is Charles' day off)  
E mail: charles@crosland.wyenet.co.uk

### Associate Minister:

Steve Barnwell (Friday is Steve's day off)  
E mail: barneybaptist@talktalk.net

**Church Phone Number:** 01743 232331

### Church Web Site:

www.church4u.co.uk

### Contact Shrewsbury Baptist Church via the web:

webmaster@church4u.co.uk

### Items for the bulletin by Wednesday to:

Liz C  
E mail: admin@church4u.co.uk

*If you would like to give regularly towards the life and work of Shrewsbury Baptist Church we would encourage you to set up a standing order from your bank account and, if you are a tax payer, complete a gift aid form. You will find a form containing all the details you need on the welcome desk, or for more information please speak to one of the leadership team.*

Shrewsbury Baptist Church is now on Facebook

<https://www.facebook.com/ShrewsburyBaptistChurch>

**Safeguarding at Shrewsbury Baptist Church.** We are committed to following legal guidelines on safeguarding children and vulnerable adults and promoting good working practices including safe recruitment of volunteers and workers.



We warmly  
welcome you  
to worship today

**Sunday 5th February 2012**

**10:30 am Morning Communion**

**6:30 pm Evening Worship**

Morning services are now recorded on to CDs.  
Please speak to Alistair if you would like one.

A loop system is in operation. Please use the 'T' setting



## Worship for today

We give a very warm welcome to everyone with us today, especially anyone here for the first time.

### 9:45 am PRAYER TIME

### 10:30 am Morning Communion

Steve will be continuing the series from the book of Romans, 'Jesus is Lord', Romans 9:30-10:21

During the service please feel free to use the crèche which is available for babies, toddlers and their carers. There will be activities for children in the hall, called TIGERS.

Please do stay after the service if you possibly can, and share time for a chat over tea or coffee.

**At the end of the service there will be an opportunity to pray with the prayer team, in the office to the right of the church**

All parents please be aware that after the service you are responsible for your child's safety, and that no one under 13 is allowed in the kitchen.

### 6:30 pm Evening Worship

Beryl B will lead worship this evening, and Victor K will be preaching.

**6:00 pm The Autumn Alpha Course Part Ten takes place at St Peter's. Please pray for everyone involved.**

**6:30 pm Teen House Group for Key Stage 3 young people, meeting at Roy and Cristina's home**

## What's On This Week...

*All activities take place here unless otherwise stated.*

Monday 6th 7:30 pm 7:30 pm	<b>Music Group Practice</b> - all musicians and singers are warmly invited <b>Knitwits</b> - all those who enjoy knitting are warmly invited!
Tuesday 7th 10:00 am 10:15 am 1:00 pm	<b>Little Fishes Toddler Group</b> meets at the Hive in the town. <b>First Tuesday</b> - coffee cake and conversation for all our older friends <b>School Assembly Team at Crowmoor Primary School</b>
Wednesday 8th 7:30 pm	<b>Prayer and Praise Meeting</b> - everyone welcome
Thursday 9th 10:00 am	<b>Seedlings Toddler Group</b> here in church
Friday 10th 10:30 am 6:30 pm	<b>Oasis</b> - ladies prayer and bible study - all welcome! <b>Fish and Chip Supper</b> - for everyone.....see the notice below for more information
<b>Sunday 12th 10:30 am 6:30 pm 6:30 pm</b>	<b>Morning Worship with Charles continuing the series from Romans</b> <b>Evening Worship with Peter R preaching</b> <b>Teen House Group for Key Stage 3 young people, meeting at Roy and Cristina's home</b>

## Other dates and items to mention.....

### ⇒ **Our next Community**

**Meal**, a fish and chip supper will take place on **Friday 10th February**. Another great opportunity to get to know folk who live around here, and especially families who attend Target Challenge. Please help yourself to a **sticky note** to help with the catering, and/or give a **donation** towards the cost of the fish and chips using the red box near the refreshment tables. Also we would love to have a sense of numbers so please **sign up** if you're coming, and if you can help in any way. Many thanks!



### ⇒ **A Romantic Hike for Valentine's Day.....**

Come and join Roy and Mary E as they walk hand in hand around Much Wenlock on Tuesday 14th February. Meet in Station Road at 10.30am. The walk is about 3 miles in length and involves a bit of mud and some road walking, but the walking is not difficult! **More details from Roy or Mary E.**

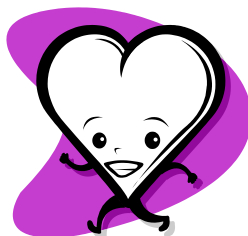

⇒ **There's still time to remove anything from church which is your own personal possession.** Please heed this warning and remove anything you do not wish to have thrown away. Thank you!

⇒ **Holiday Club 20th August - 24th August 2012 10am-12.30pm** The theme is 'On Your Marks'....A five day holiday club for children 5 to 11. It has a global games sport theme and is based on significant events from the life of Jesus found in Marks Gospel. **Group leaders and helpers needed!** All training (and custard pie foam) will be provided. **Contact Brian and Karen H**

### **News of a competition for all those who love writing.....**

The challenge is to write a poem to be read at our **Church Family Opening of Central** on Saturday 17th March. The prizes will be small (one for under 15s, and one for over 15s), but the satisfaction **huge** as you share your inspirations and reflections about Central. All entries to be handed in to any of the leaders by the beginning of March please. Enjoy the challenge!